

## WORKSHEET FOR A.A. POST MAPPING

**ABP** \_\_\_\_\_

**Request from Planning Authority, (if still necessary),  
when file returns from GIS processing:**

History reference numbers: (BP10 Letter)

Full Details	Site Plans, Manager's Order and all internal reports

A copy of the following Drawing Numbers:

Any other relevant information necessary for the current appeal:

**Sign:** \_\_\_\_\_

**Date:** \_\_\_\_\_

**Sign:** \_\_\_\_\_ **Requested Date:** \_\_\_\_\_

## FILE TO GIS MAPPING

ABP

317704-23.

REG. REF:

22526

TO GIS Mapping

Signed:

Dan Wigglesworth

A.A.

Date:

17/08/2022.

## GIS MAPPING

Mapped by:

Dan Wigglesworth

A.A.

Date:

17/08/2022.

To be returned to Processing.

Checked by:

[Signature]

E.O.

Date:

25/8/22

---

---

OS number on file

Signed:

A.A.

Date:

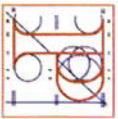

An Bord Pleanála  
**317704-23**  
**22526**

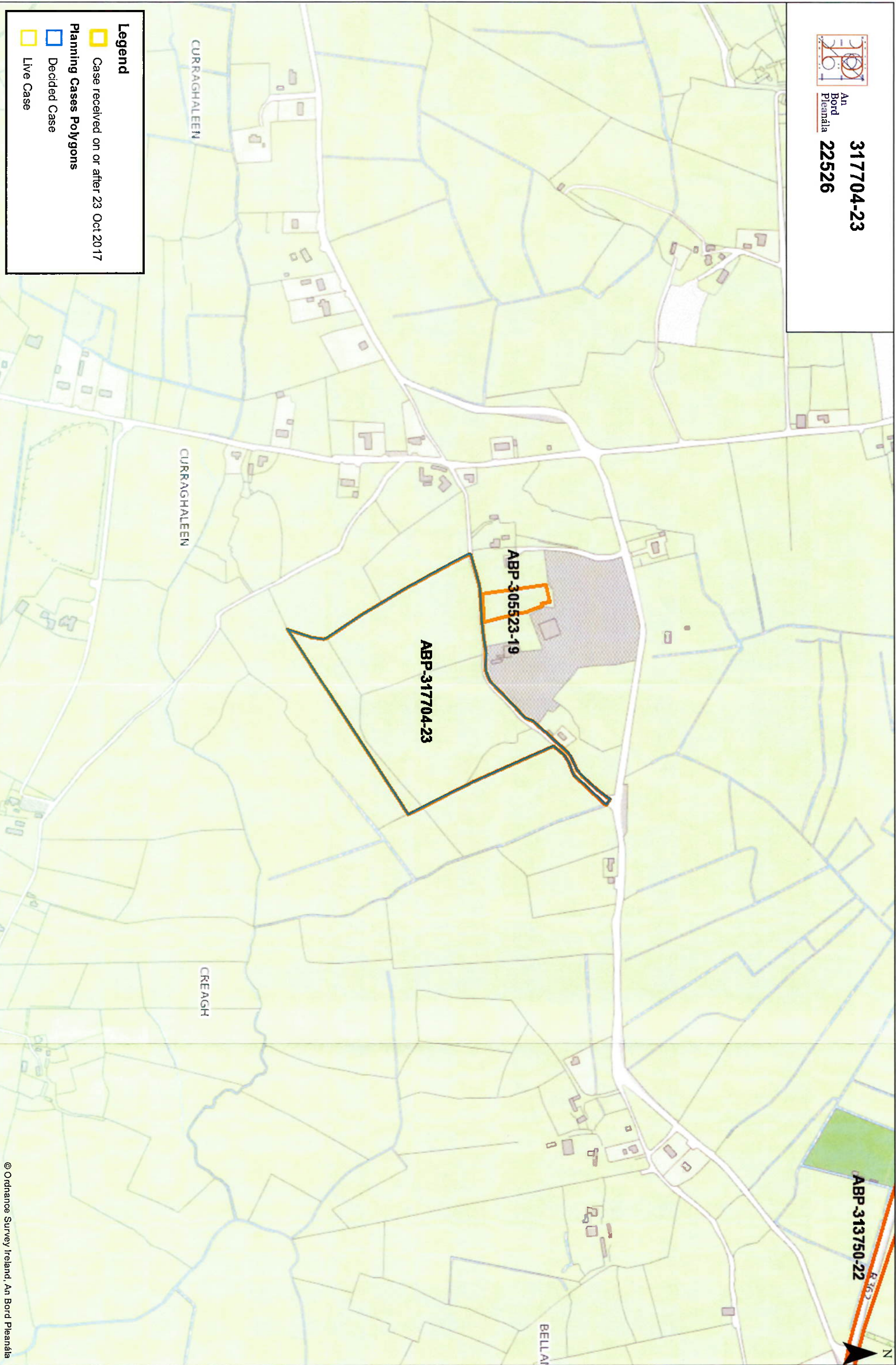



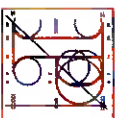

An  
Bord  
Pleanála

317704-23

22526



**Legend**

 Case received on or after 23 Oct 2017

**Planning Cases Polygons**

 Decided Case

 Live Case

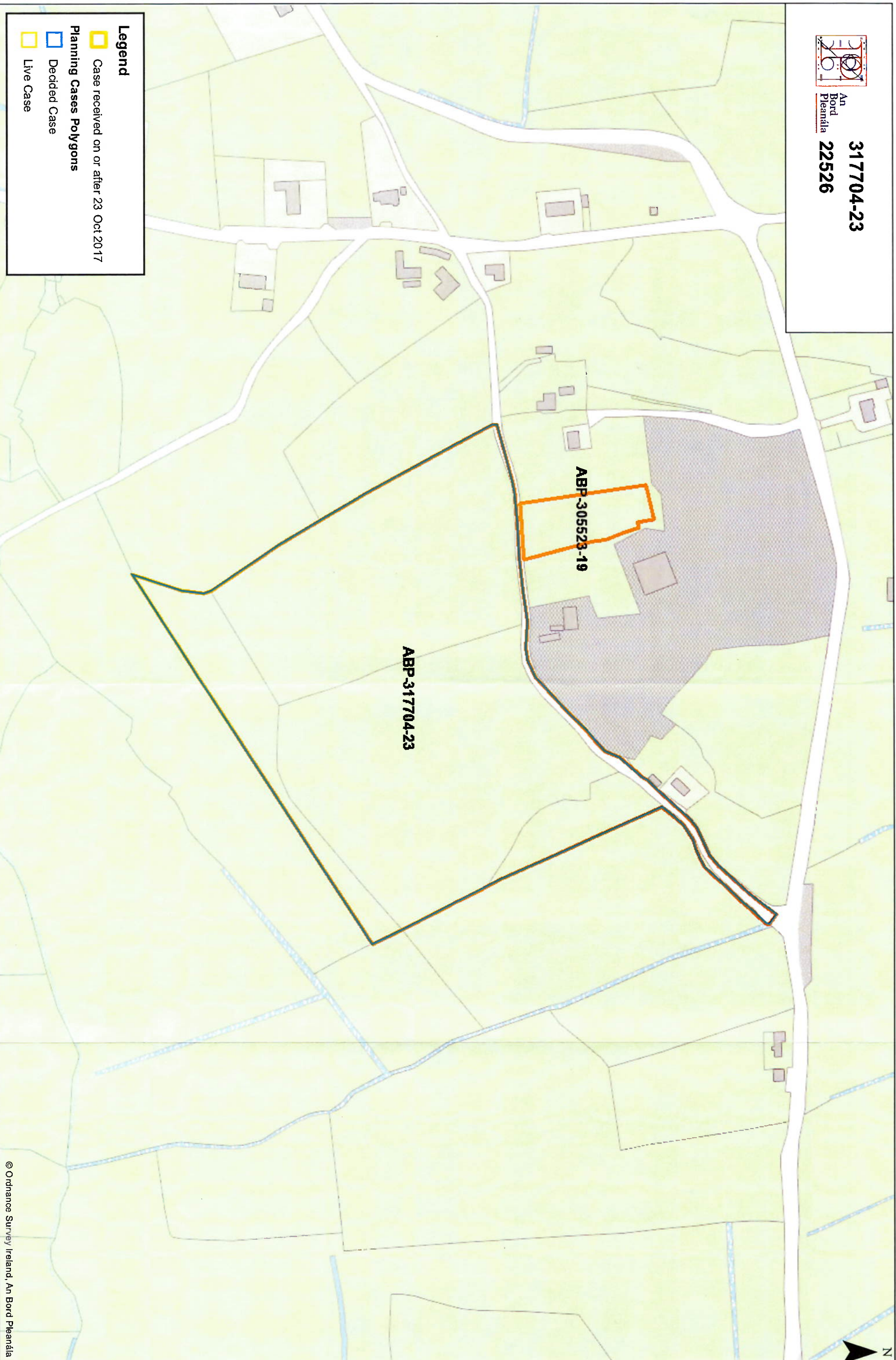

© Ordnance Survey Ireland, An Bord Pleanála



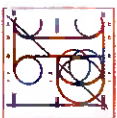

An Bord Pleanála

317704-23

22526

